Sensors without integrated amplifier | ST 421 K-L120

- G1/2 screw-in sensor for flow monitoring in liquid media
- Corrosion-proof stainless steel housing AISI 316 Ti
- Immersion depth 120 mm
- 2 m fixed cable PVC
- Installation in T-piece connector or welding sleeve
- Needs amplifier with analogue or switching output



G1/2 - sensor length 120 mm - PVC-cable

TYPE	ST 421 K-L120
Product ID	P10902
Medium	water, oil
Detection range water	1 cm/s ... 150 cm/s
Detection range Oil	3 cm/s ... 300 cm/s
Process connection	G1/2
Sensor length L	120 mm
Ambient temperature	-20 °C ... 80 °C
Medium temperature	-20 °C ... 80 °C
Temperature gradient fluids	250 K/min
Start-up time typ.	8 s(2 s ... 15 s)
Reaction time typ.	2 s(1 s ... 13 s)
Compressive strength	100 bar
Material sensor touched by medium	stainless steel AISI 316 Ti
Material housing	stainless steel AISI 316 Ti, brass
Protection [EN 60529]	IP 68
Accessories (in scope of delivery)	2 x gasket G1/2 AFM 34
Associated amplifiers	SKM 420 GR, SKM 420 GSP, SKM 420 GA, SKM 522 GR, SKM 522 WR, SKZ 400 GR, SKZ 400 WR-115, SKZ 400 WR

EGE-ELEKTRONIK SPEZIAL-SENSOREN GMBH

TEL. +49 4346 41580 . ege-elektronik.com

Technical Image

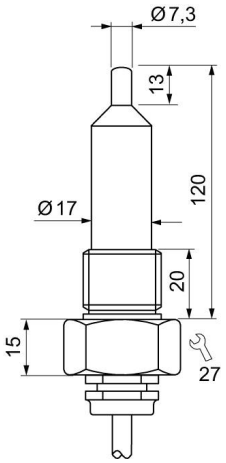

Pin Map

